

OFFICE COPY
A/001878/498/2004

Planning Permit No. A/001878/498/2004
APPROVED
SUBJECT TO THE CONDITIONS IN THIS OFFICE LETTER.
No. A2/5109/2004 19-10-2004
FOR MEMBER SECRETARY
CHENNAI METROPOLITAN
DEVELOPMENT AUTHORITY
CHENNAI - 600 008.

6" TH. PCC WELL RAMMED

SECTION 1-1

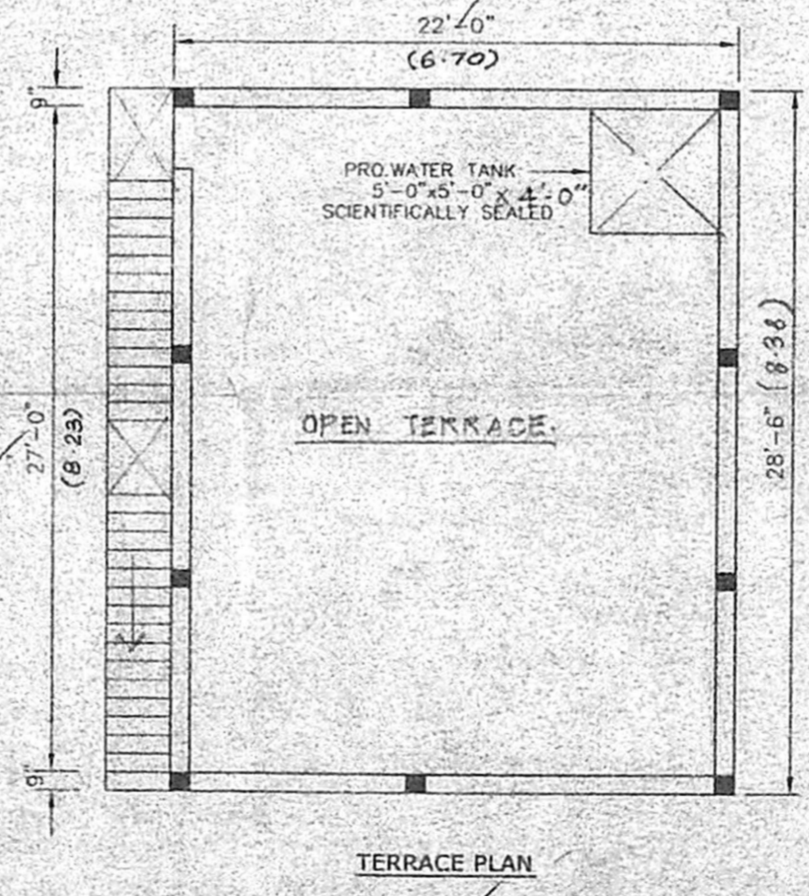
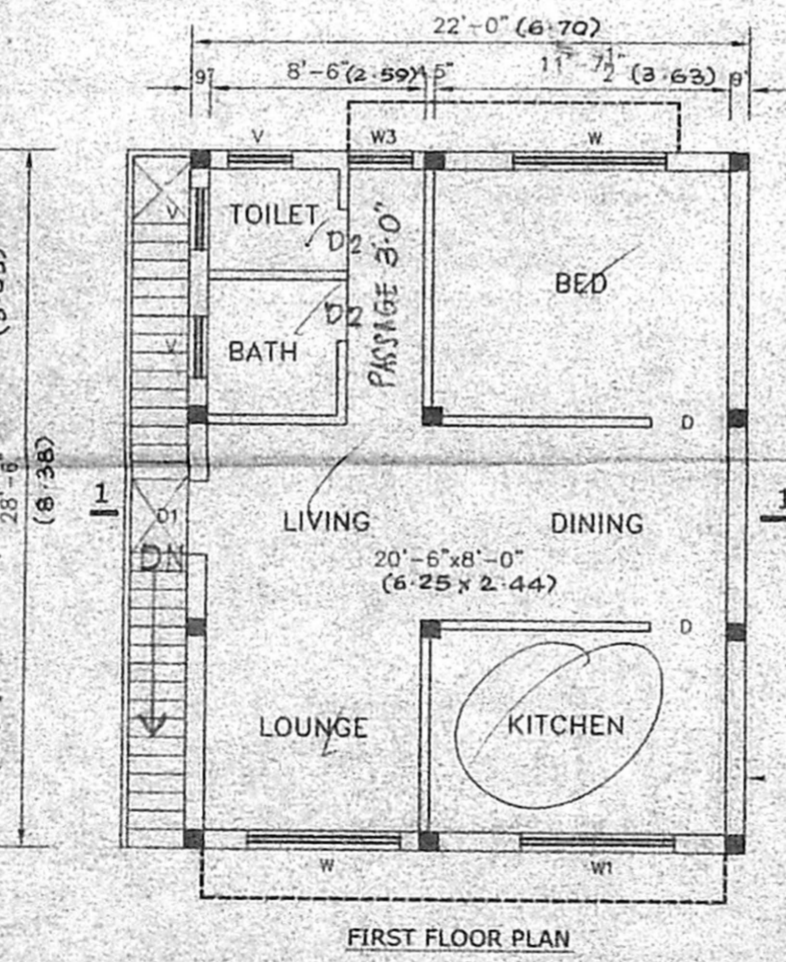
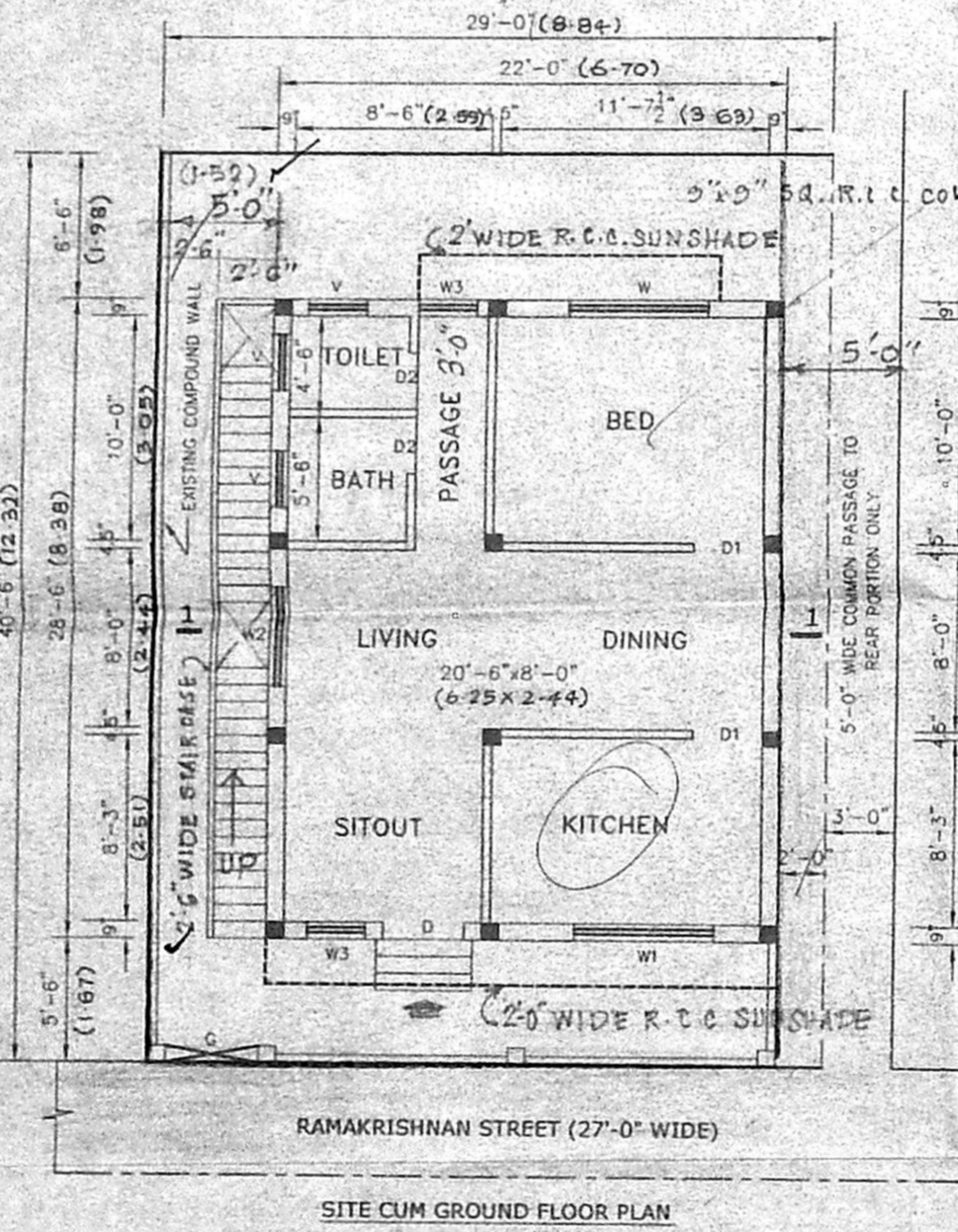
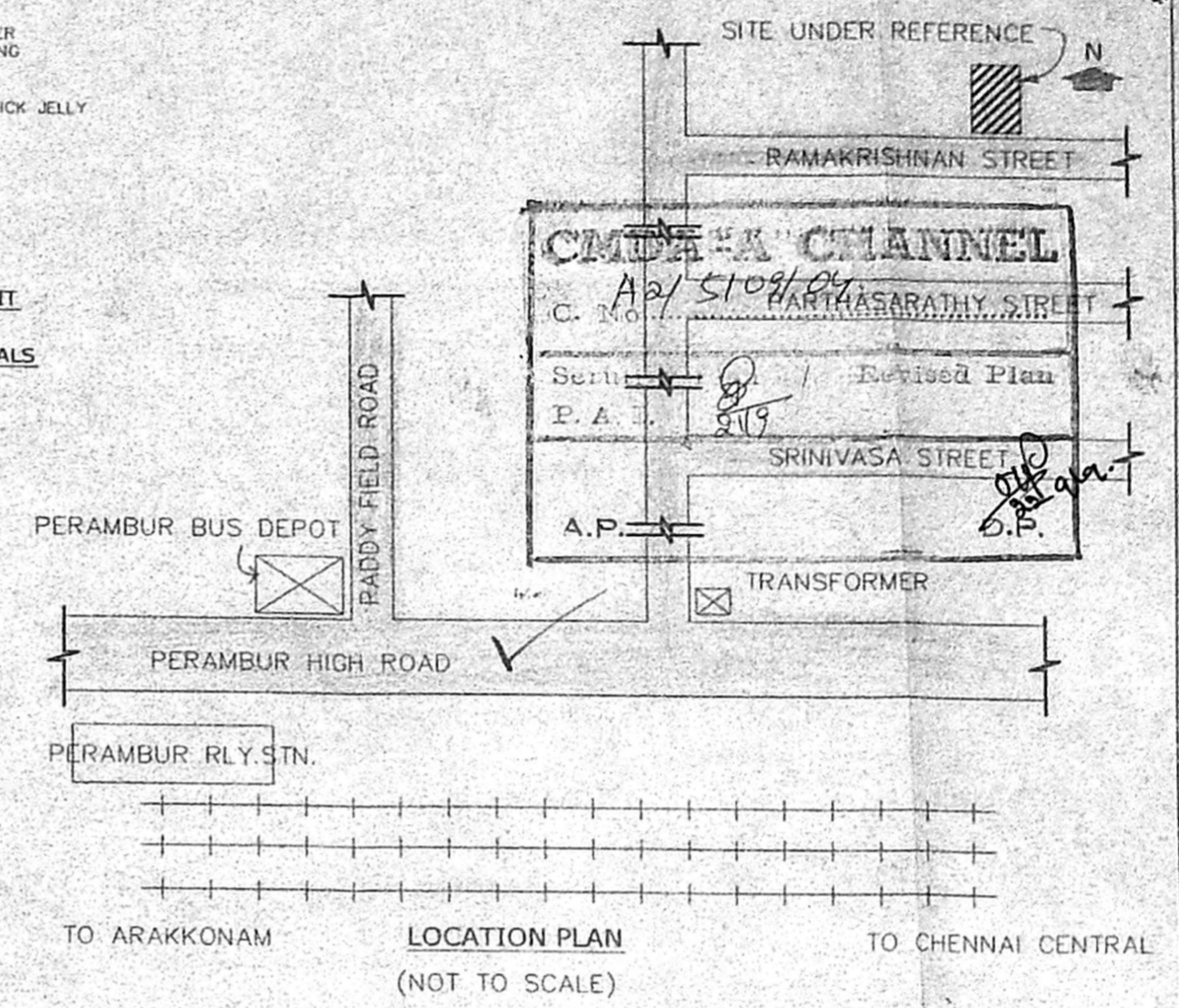
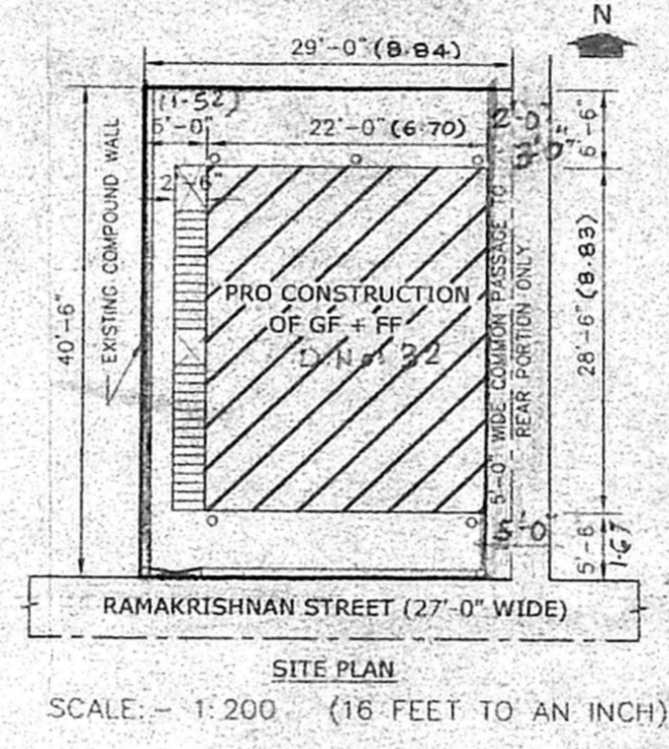

NOTE
STAIR CASE 2'-6" WIDE
RISE = 7"
TREAD = 9"

NOTE
EXG. BUILDING DISMANTLED WIDE PERMIT No. D.A.656/2003 Dt. 25-9-03
CORPORATION OF CHENNAI.

COLOURING INDEX

PROPOSALS SHOWN IN RED

BOUNDARIES SHOWN IN BLACK

ROADS SHOWN IN GREEN

SCHEDULE OF JOINERIES

REF.	DESCRIPTION	SIZE	
		IN METRES	IN FT. & INCHES
D	DOOR	1.06 X 1.98	3'-6" X 6'-6"
D1	DOOR	0.91 X 1.98	3'-0" X 6'-6"
D2	DOOR	0.78 X 1.98	2'-6" X 6'-6"
W	WINDOW	1.83 X 1.37	6'-0" X 4'-6"
W1	WINDOW	1.83 X 0.78	6'-0" X 2'-6"
W2	WINDOW	1.37 X 1.37	4'-6" X 4'-6"
W3	WINDOW	0.78 X 1.37	2'-6" X 4'-6"
V	VENTILATOR	0.76 X 0.76	2'-6" X 3'-0"
G	GATE	1.21 X 1.82	4'-0" X 6'-0"

NOTE: 1. ALL DIMENSIONS ARE IN METRIC

PARTICULARS OF SITE	Sq. M.	Sq. Ft.
PLOT EXTENT	101.54	1093.5
GROUND FLOOR	58.25	627
FIRST FLOOR	58.25	627
PLOT COVERAGE		64.08%

SCALE: - 1:100 (8 FEET TO AN INCH)

PLAN SHOWING THE PROPOSED CONSTRUCTION OF A DWELLING HOUSE IN PREMISES No.32
RAMAKRISHNAN STREET PERAMBUR, CHENNAI-600011 DIV.37 ZONE III R.S.No.460/43 (AS PER DOC.)
460/150 (AS PER PATTA) FOR Sri.K.UMAPATHY

OWNER

S. SUNDARAM, L.C.E.,
Licensed Surveyor Class-II No. 27/2004-2005
Corporation of Chennai and
Consulting Engineer,
PLOT NO. 4, THIRUNEELAKANDAR NAGAR
LIC. SANGARAI PUZHAI, (P.O.)
CHENNAI-600 066